

N.O.C. - ISSUED
 VIDE FILE NO: M1/4547/96
 DATED: -7-96
 LADS. DN: 20/96
 NOC

FOR CHIEF EXECUTIVE OFFICER
 M.M.D.A., MADRAS 600 005.

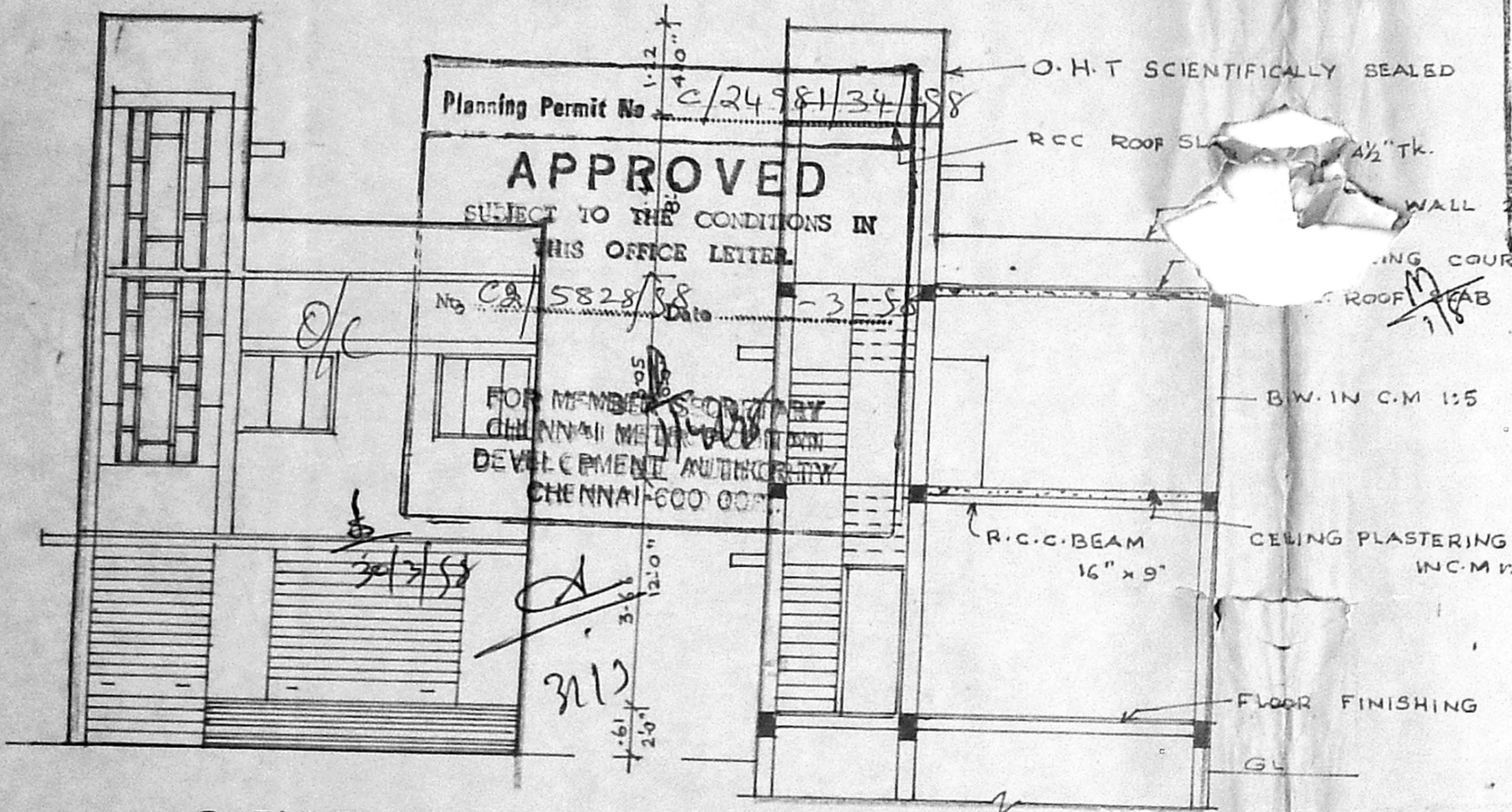

ELEVATION

SECTION ON PP

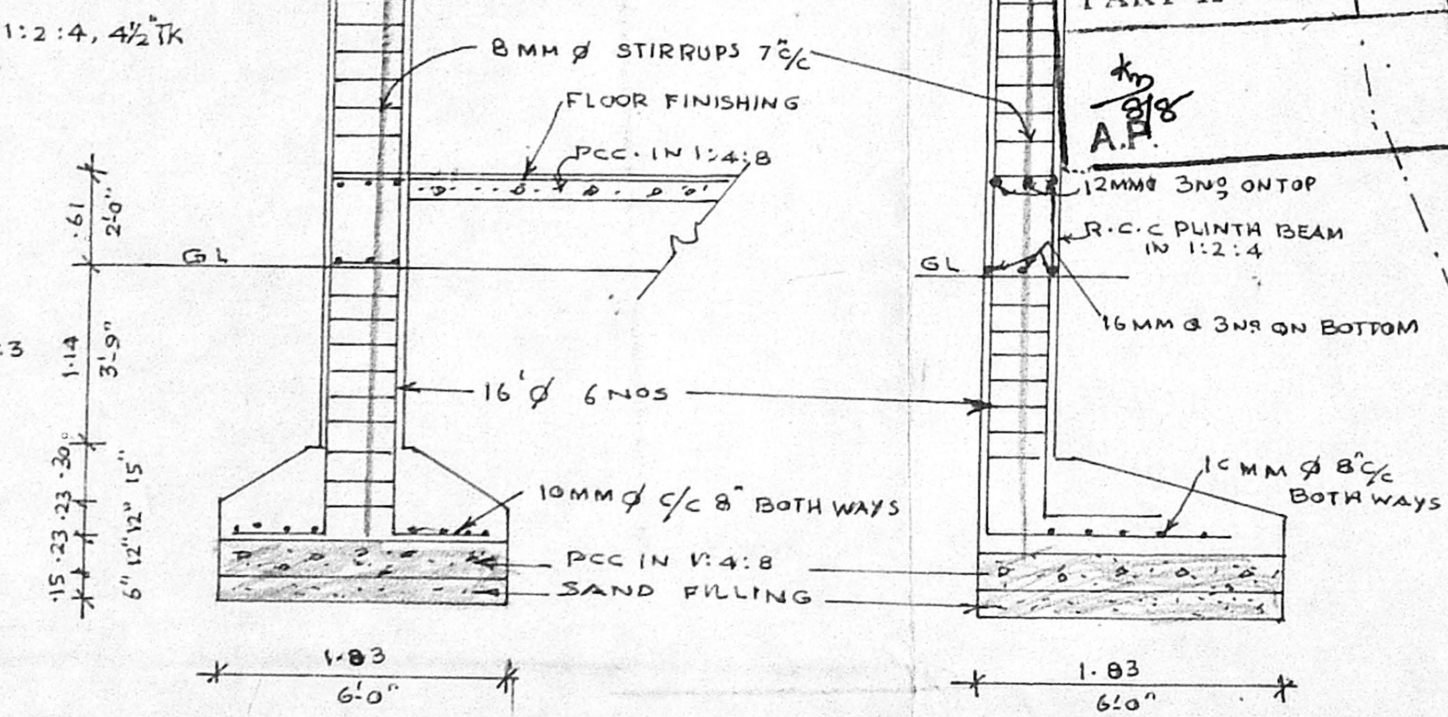

FOUNDATION DETAILS

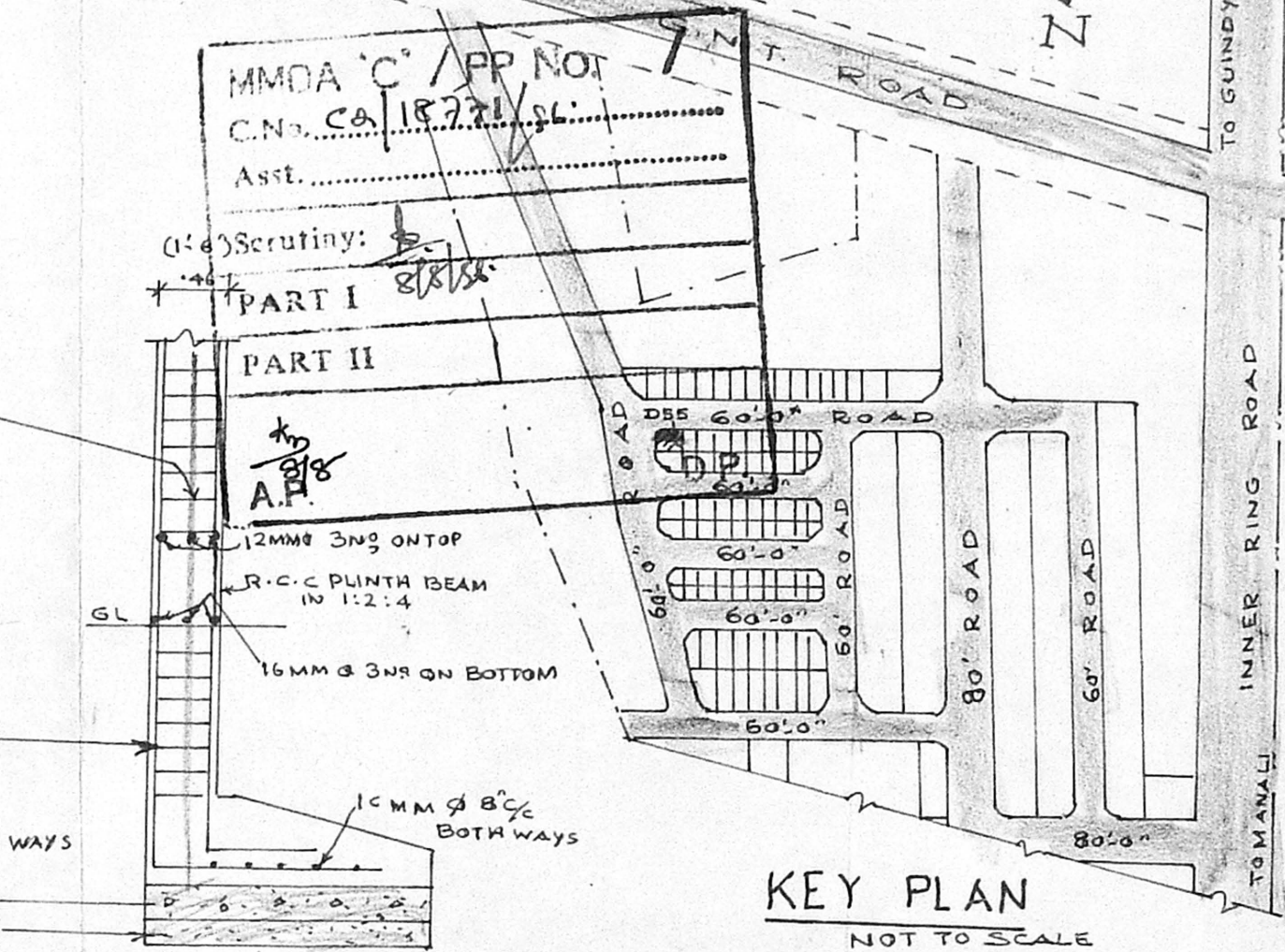

KEY PLAN
NOT TO SCALE

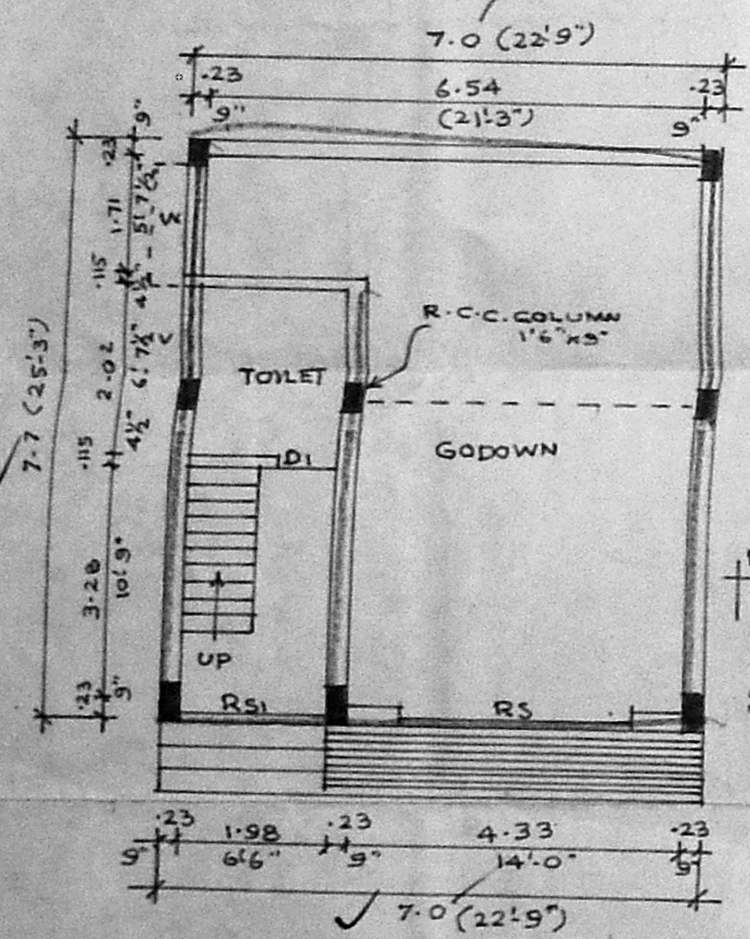

GROUND FLOOR PLAN

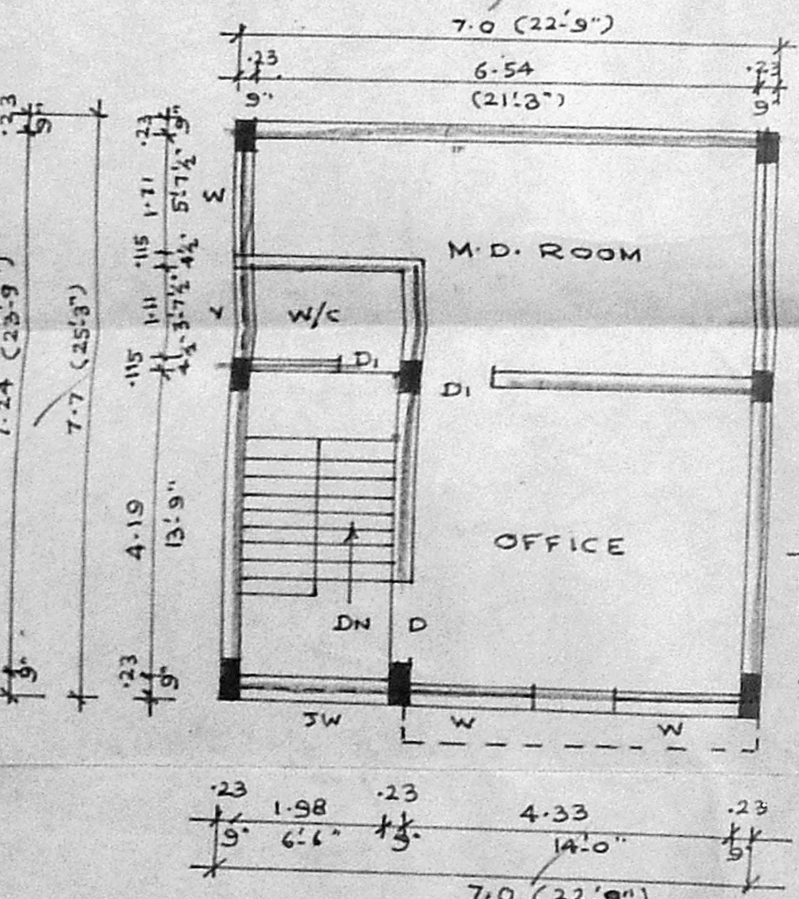

FIRST FLOOR PLAN

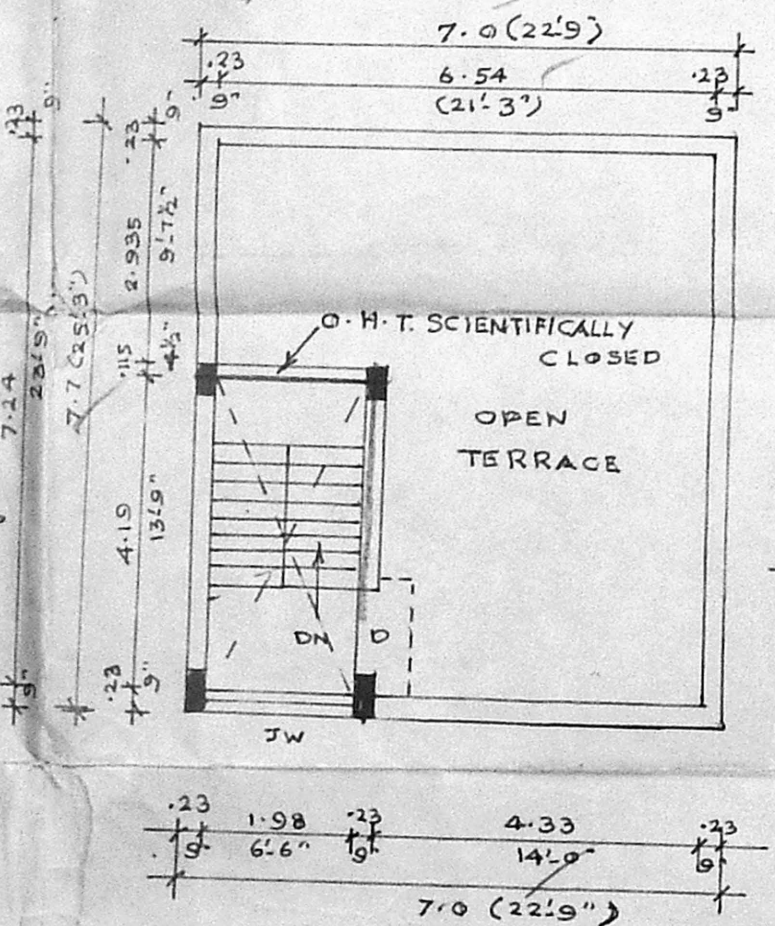

TERRACE FLOOR PLAN

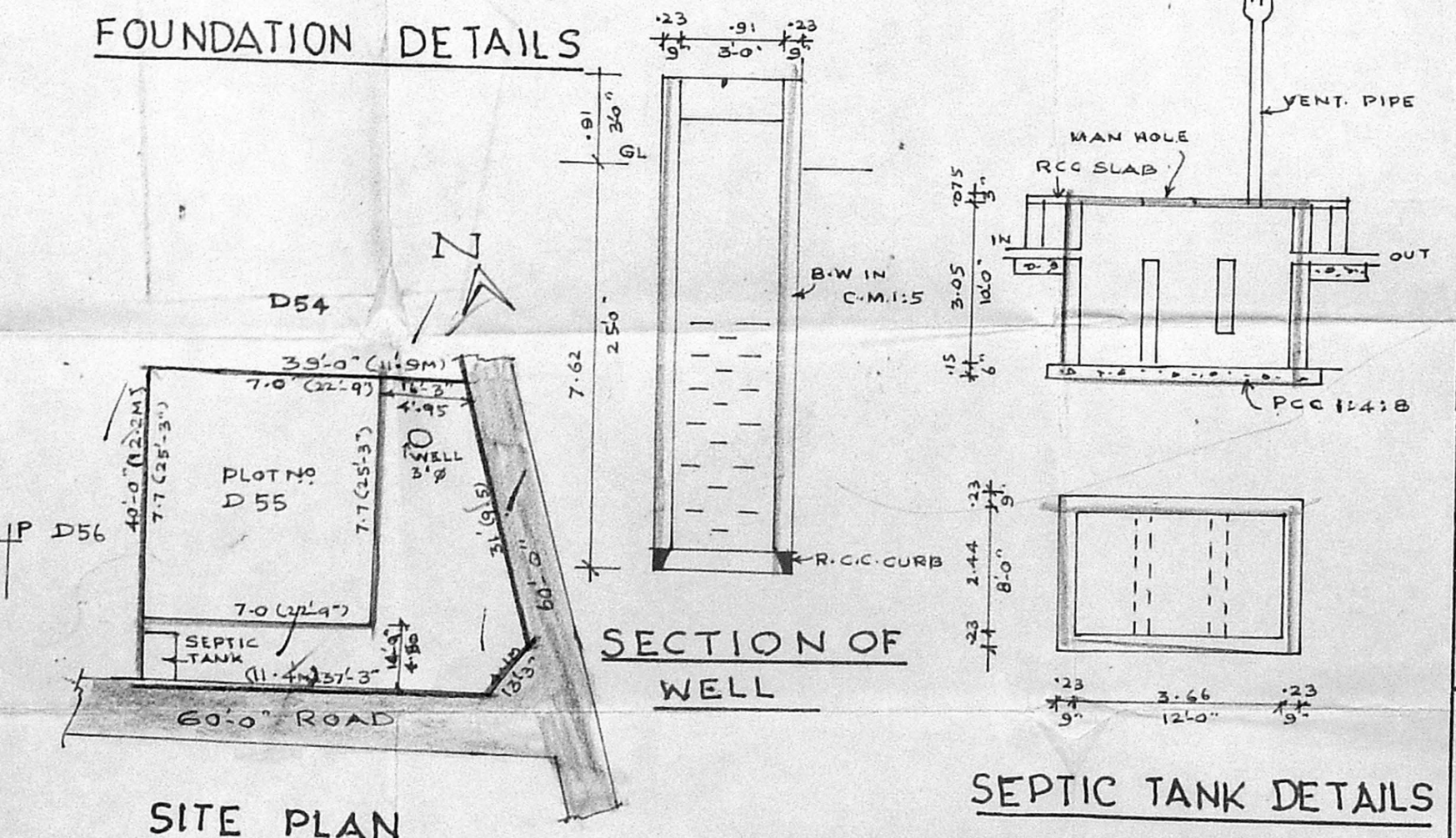

SITE PLAN
SCALE: 1:200

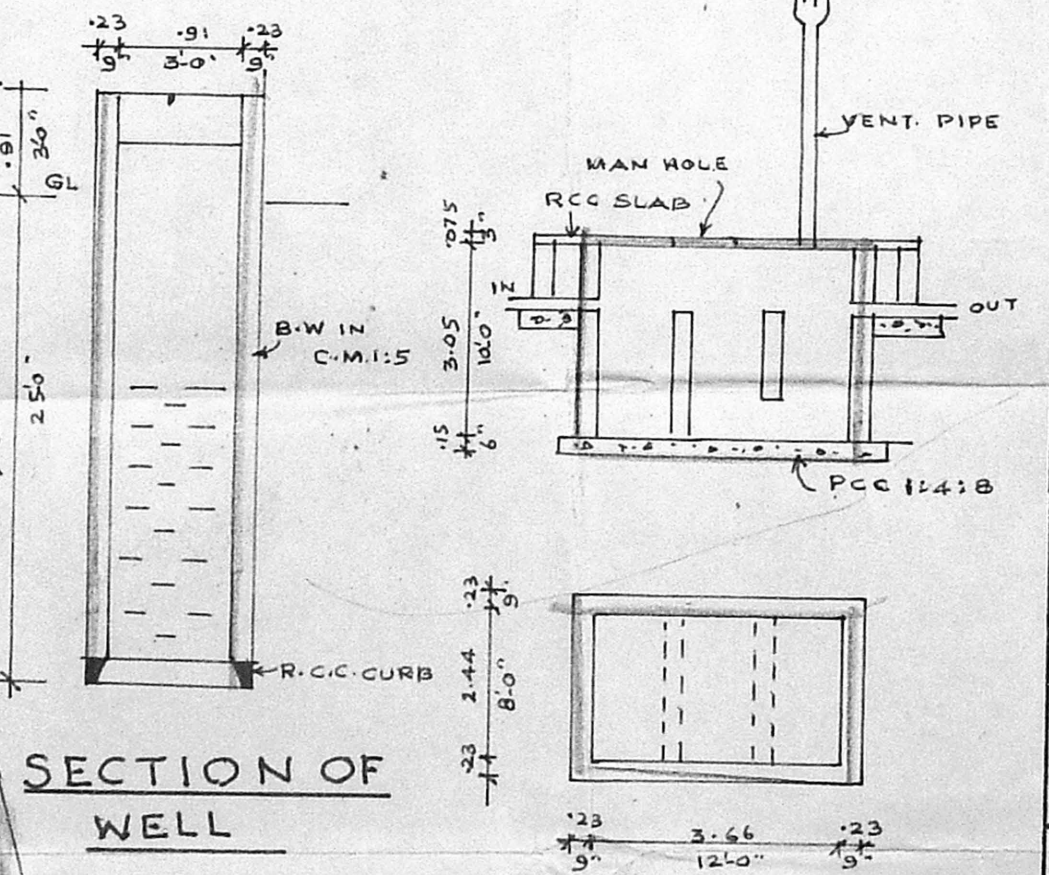

SECTION OF WELL
SEPTIC TANK DETAILS

PLAN SHOWING THE PROPOSED GODOWN CUM OFFICE BUILDING AT PLOT NO D55, S.Nos. 812/2BPT & 882/2PT TRUCK TERMINALS, MADHAVARAM VILLAGE. CHENGAI M.G.R. DIST.

SCALE: 1:100 & 1:200

JOINERIES

RS	ROLLING SHUTTER	10'0" x 10'0"
RS ₁	-do-	6'6" x 8'0"
D	DOOR	3'0" x 6'6"
D ₁	-do-	2'6" x 6'6"
W	WINDOW	5'0" x 4'0"
V	VENTILATOR	4'0" x 2'0"

COLOUR INDEX

PROPOSED	
ROAD	
BOUNDARY	

AREA DETAILS

PLOT EXTENT	156.39 M ²	1683 Sq.Ft
GROUND FLOOR	53.9 M ²	580 Sq.Ft
FIRST FLOOR	53.9 M ²	580 Sq.Ft
COVERAGE	34.4%	
F. S. I	0.68	

N. *Jawan*
OWNER

T. Castoury
 T. CASTOURY, D.C.E., D.C.T. & C.S.,
 CIVIL ENGINEER,
 Licensed Surveyor No: 239,
 Corporation of Madras,
 No: 47, East Jones Road,
 SAIDAPET, MADRAS-600 015.
 LICENSED SURVEYOR